

S (Solo, diviso)

Wiel Spirit

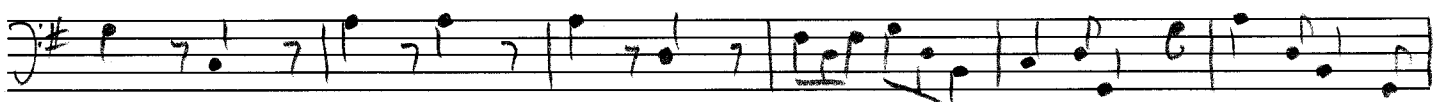

SA (S down a tone)
Wiel Spirit

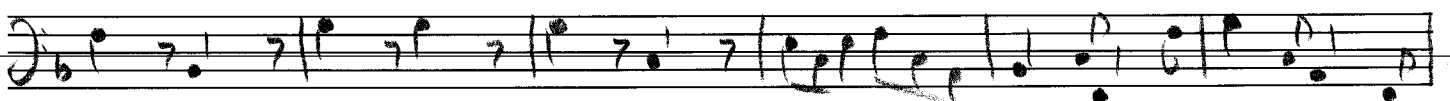
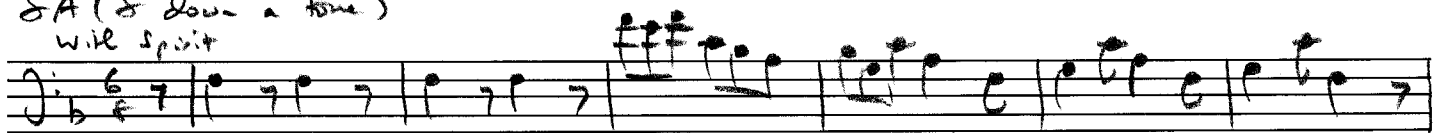

9 (Martin, Coltrane chose same)
Very Quick

10 (Piastrin, chorus)

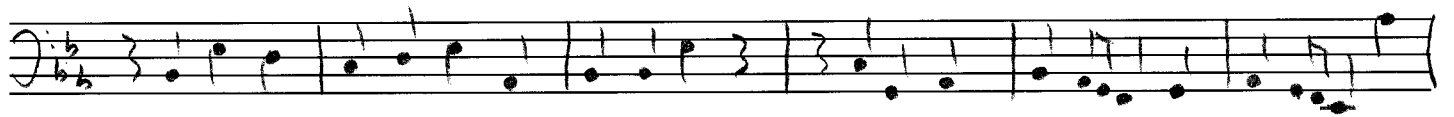

11 (Interlude)
Andantino

